Selene's light

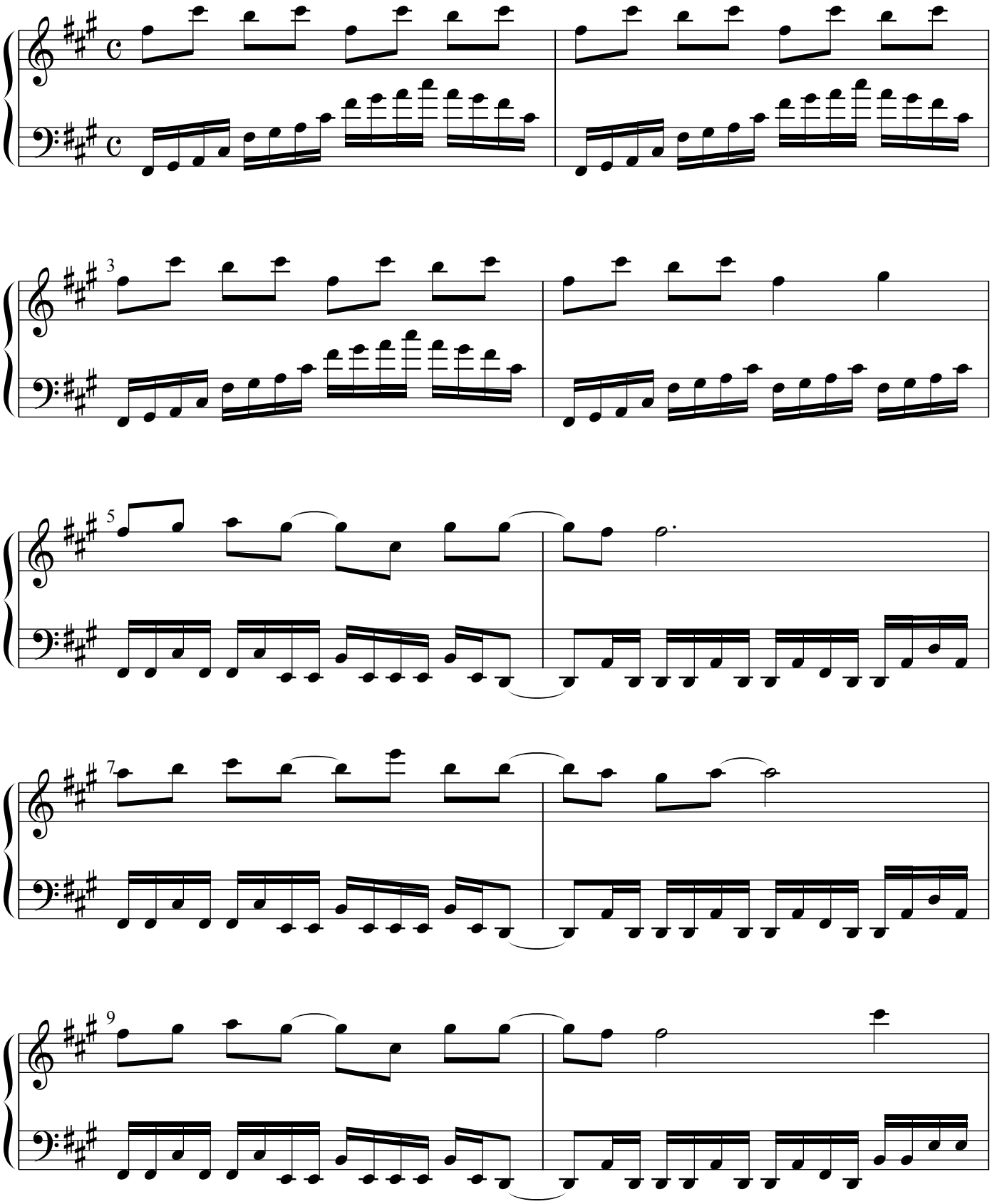

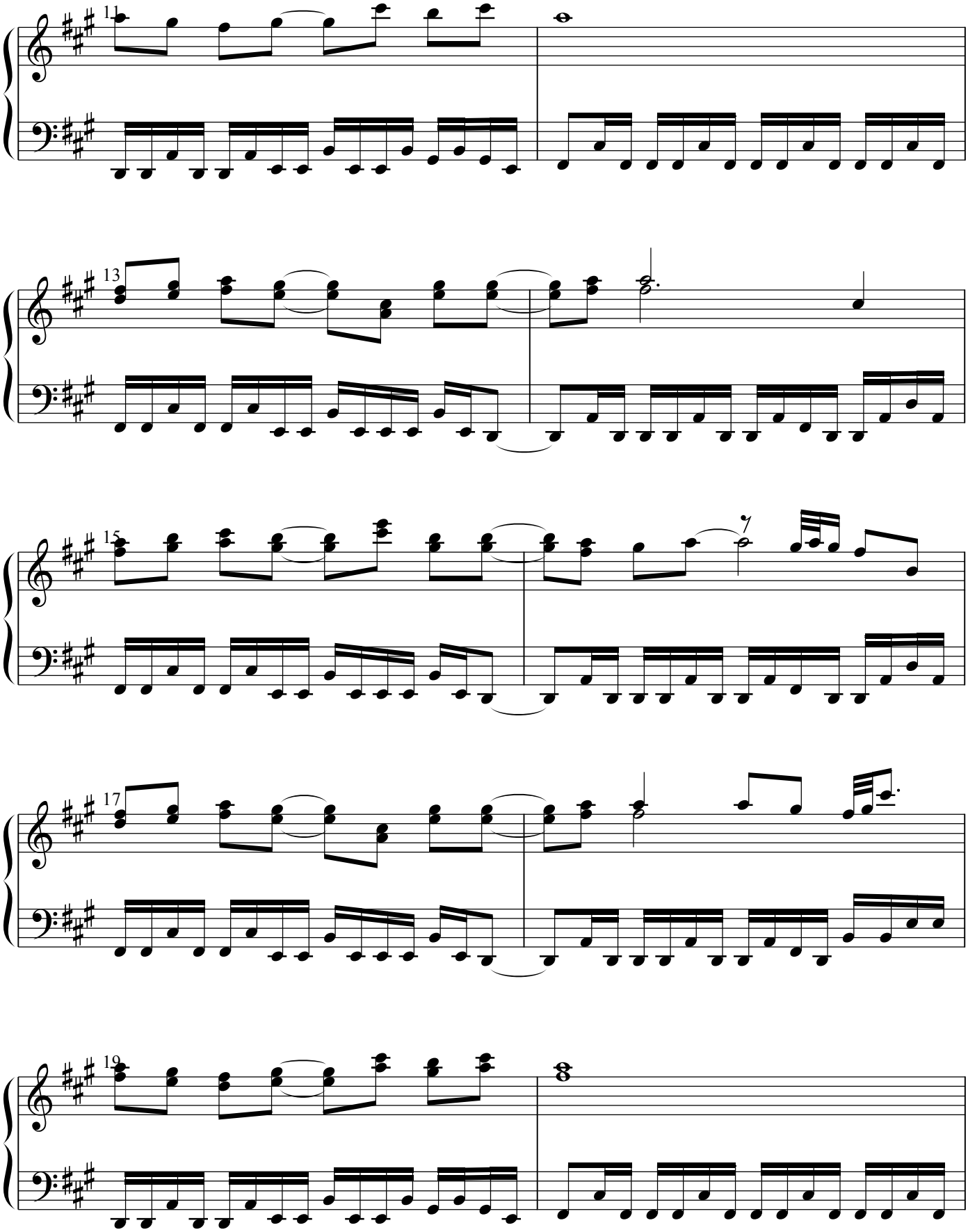
11
13
15
17
19

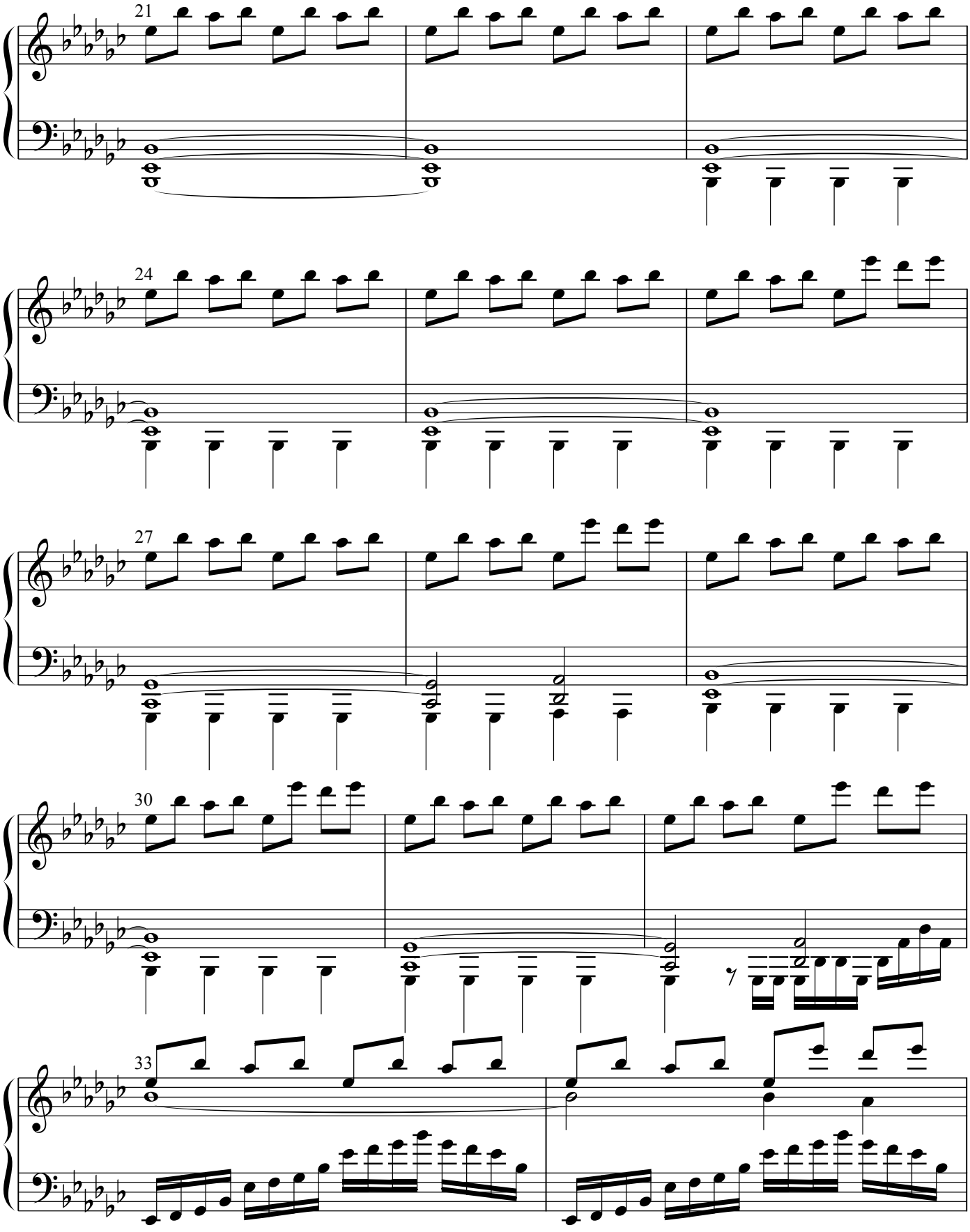
21
24
27
30
33

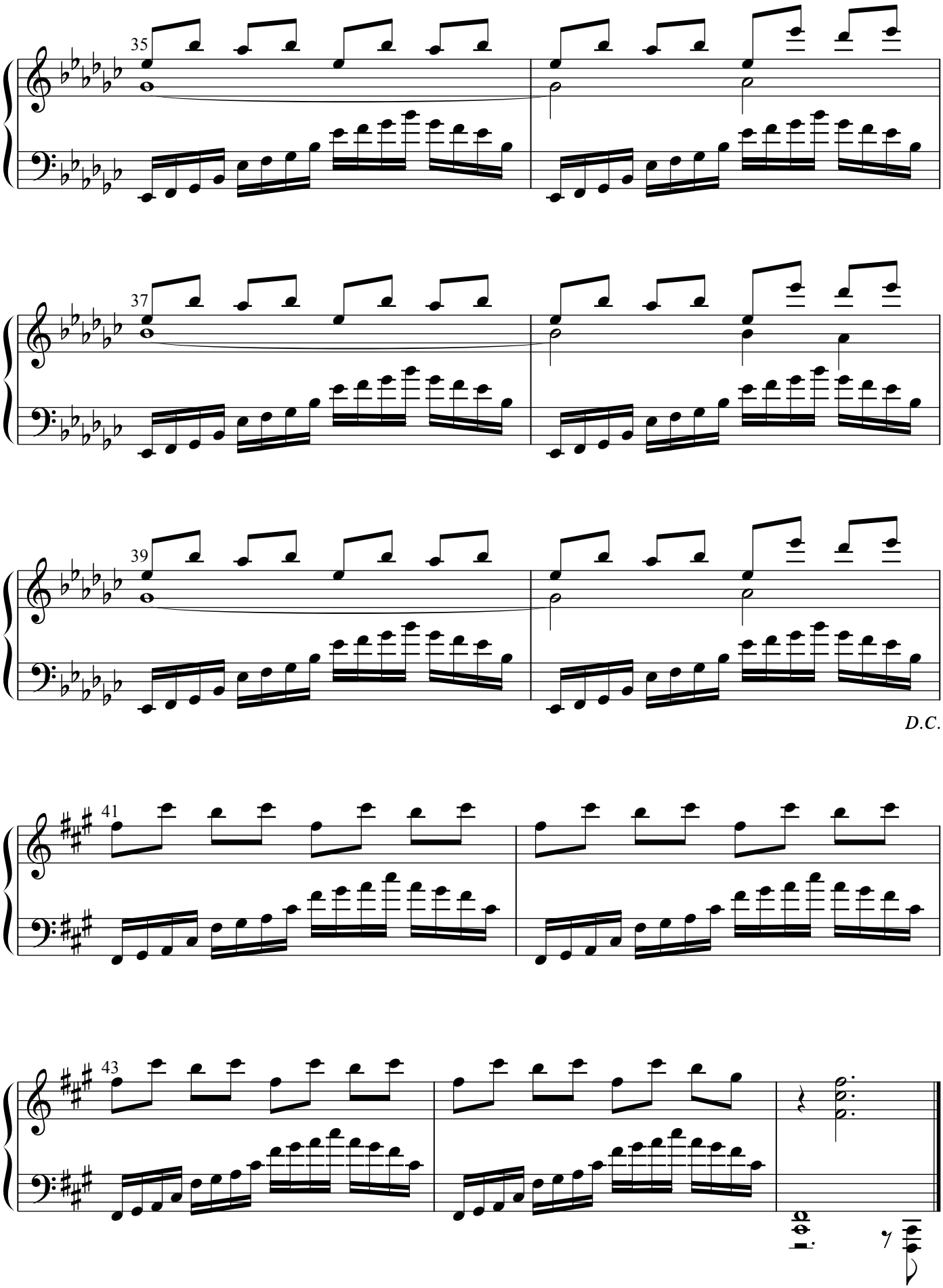
35
37
39
D.C.
41
43